

**PROGRAMMA AZIENDALE PLURIENNALE
di MIGLIORAMENTO AGRICOLO AMBIENTALE**

PIANO ATTUATIVO



STATO SOVRAPPOSTO

CONSISTENZA FABBRICATI ED ANNESSI

Polo Aziendale "Il Torriano"

scala: 1:2000/200

data: nov 2016

aggiornamento: 01

**PROGETTO
TAV.**

la Proprietà

Azienda Agricola "Il Torriano"

di Francesco Rossi Ferrini

società agricola a partecipazione familiare

C.F. e P. IVA 06113250481
50026 San Casciano V. di Pesa - Via di Collina, 8

il Tecnico

Arch. Federico Franco

50131 Firenze - Viale di Mille, 03

tel/fax 057283341

mail: federico.franco@uniroma1.it

32

ANNESI RURALI

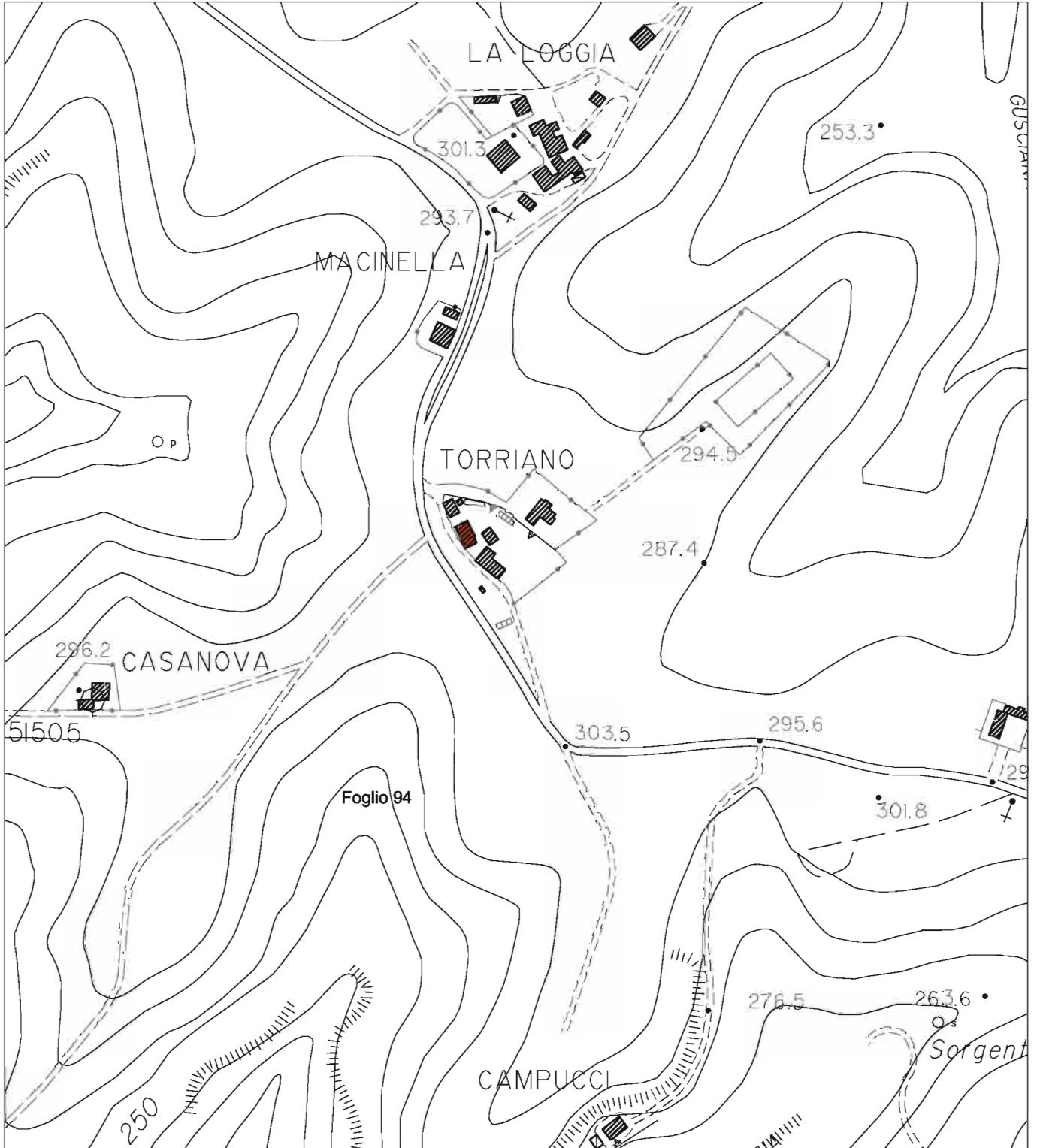





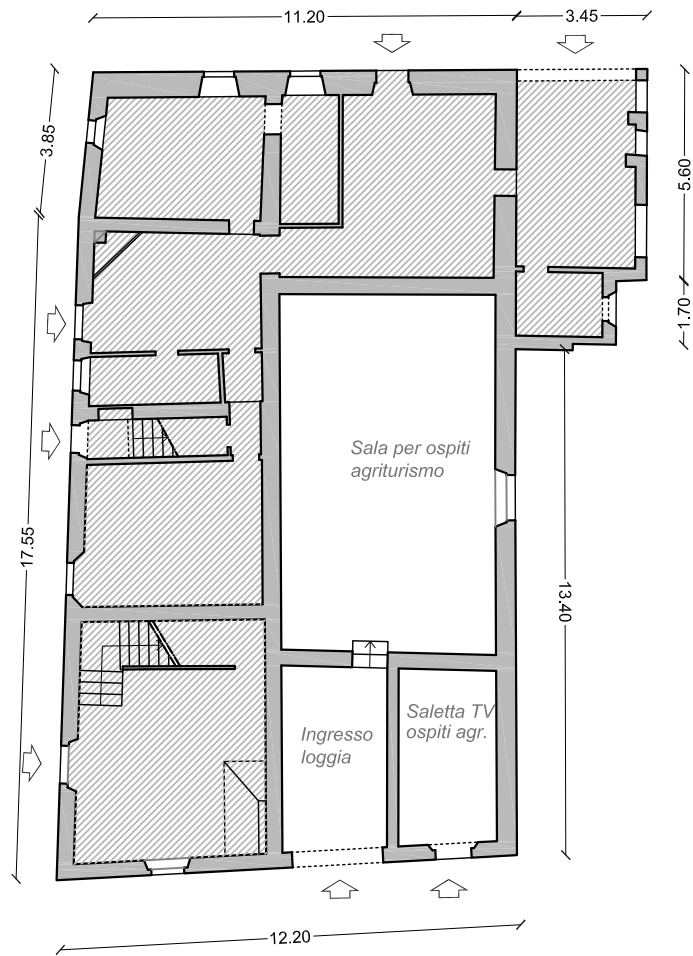

Piano Terra

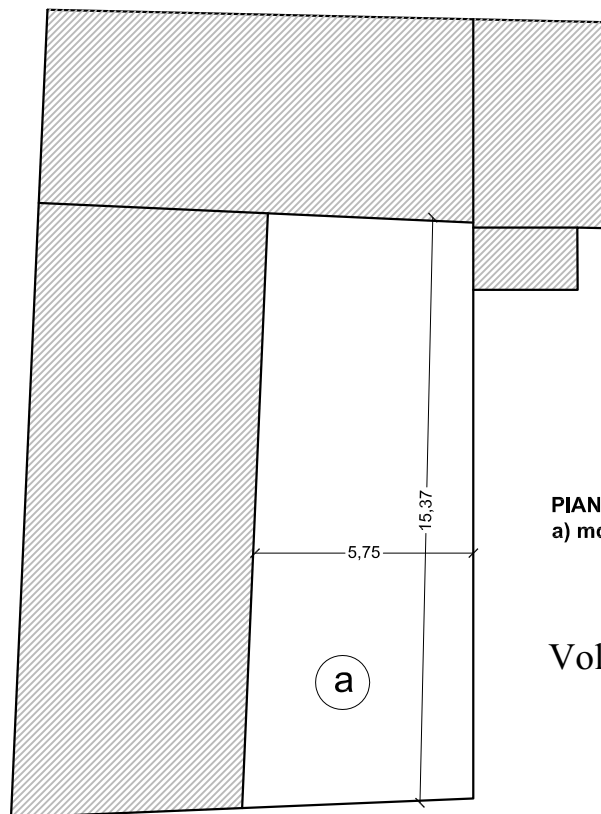

PIANO TERRA

a) mq 88,41 x 3,50 h = 309,43 mc

Volumetria invariata

PIANO TERRA

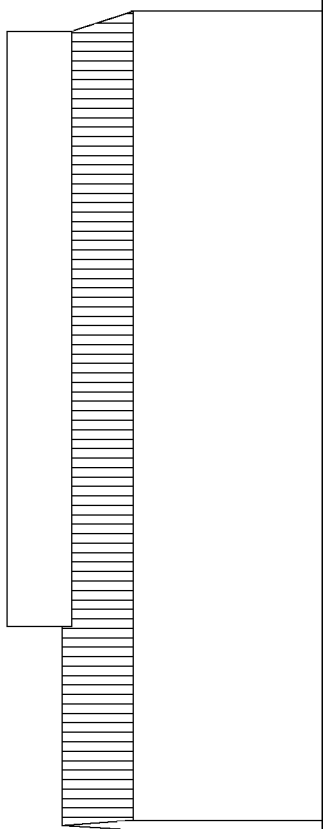

PROSPETTO SUD-OVEST

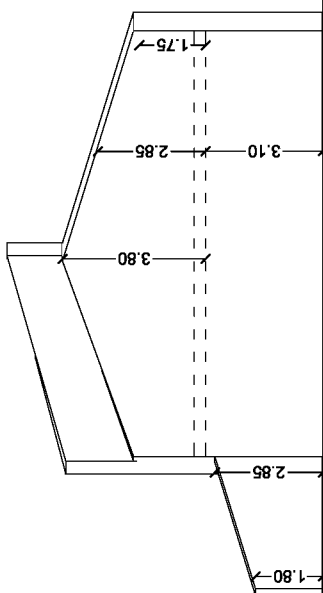

PROSPETTO NORD-OVEST

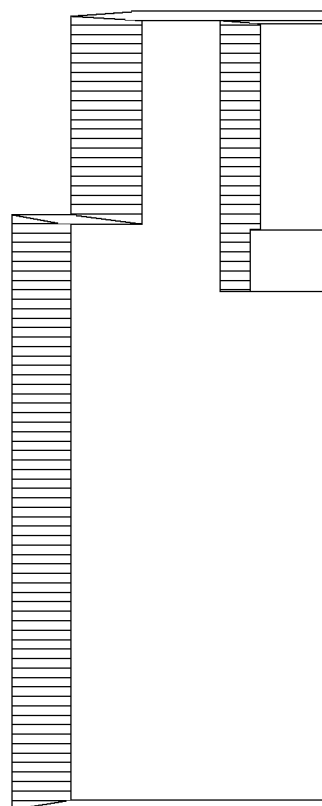

PROSPETTO NORD-EST

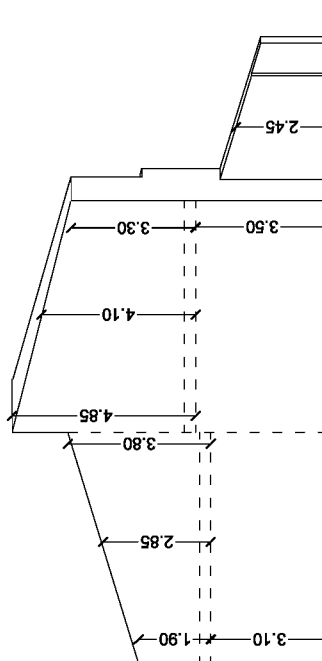

PROSPETTO SUD-EST



Piano Terra

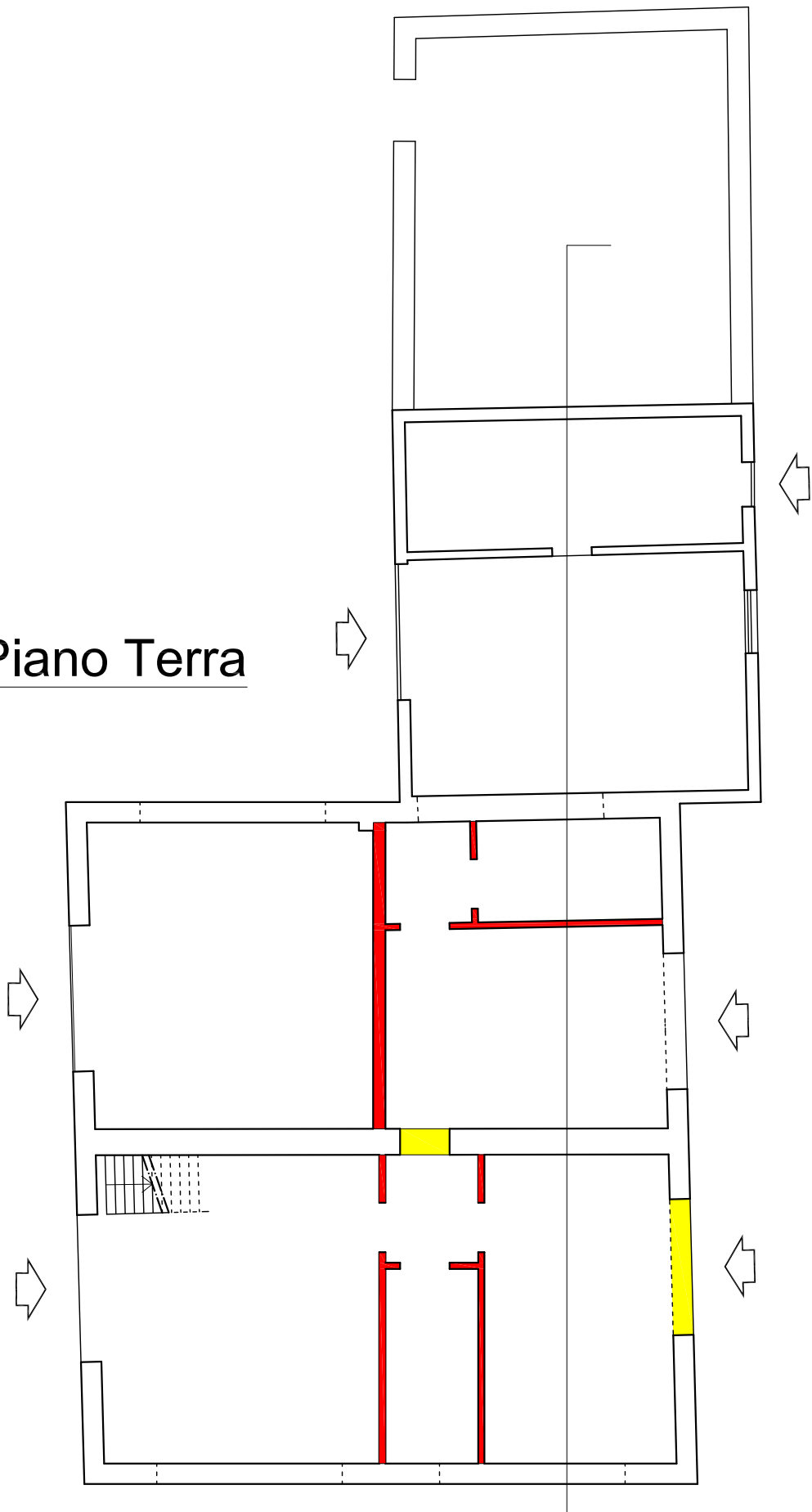

Piano Soppalco

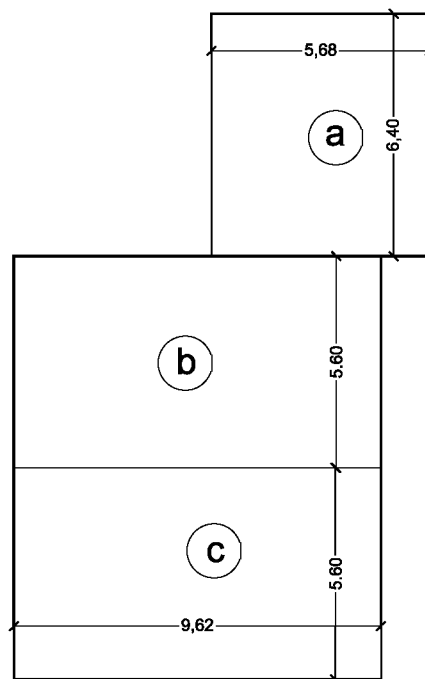

**PIANO TERRA**

PIANO TERRA		
a) mq	36,36 x 3,00 hm	= 109,08 mc
b) mq	53,87 x 4,64 hm	= 249,96 mc
c) mq	53,87 x 4,64 hm	= 249,96 mc
Totale		= 609,00 mc

Volumetria invariata

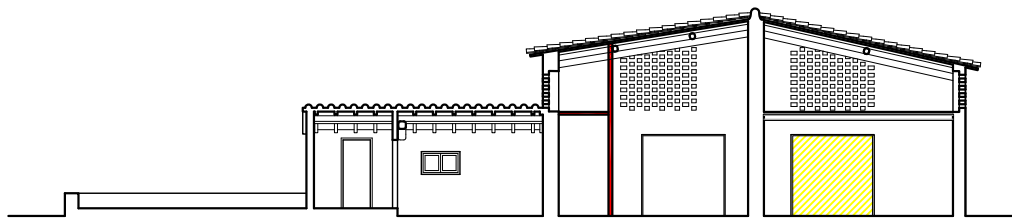

Sezione A-A

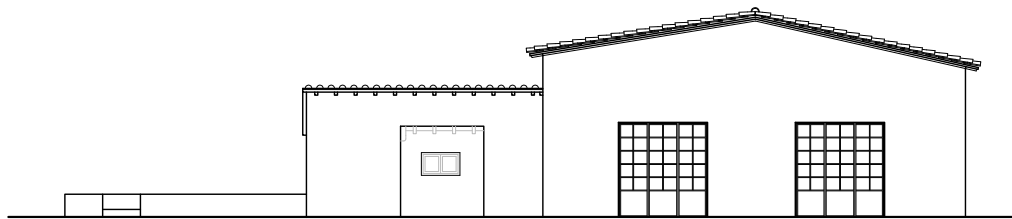

Prospetto Sud-Ovest

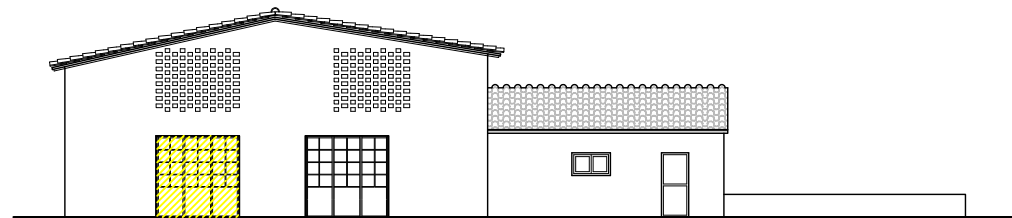

Prospetto Nord-Est

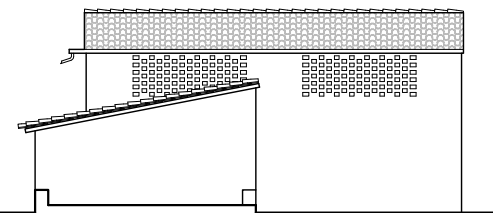

Prospetto Nord-Ovest (Sezione B-B)

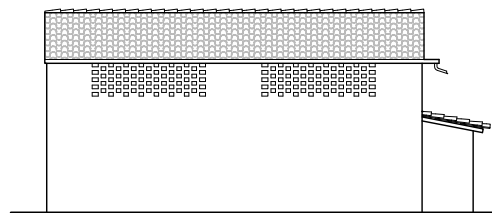

Prospetto Sud-Est



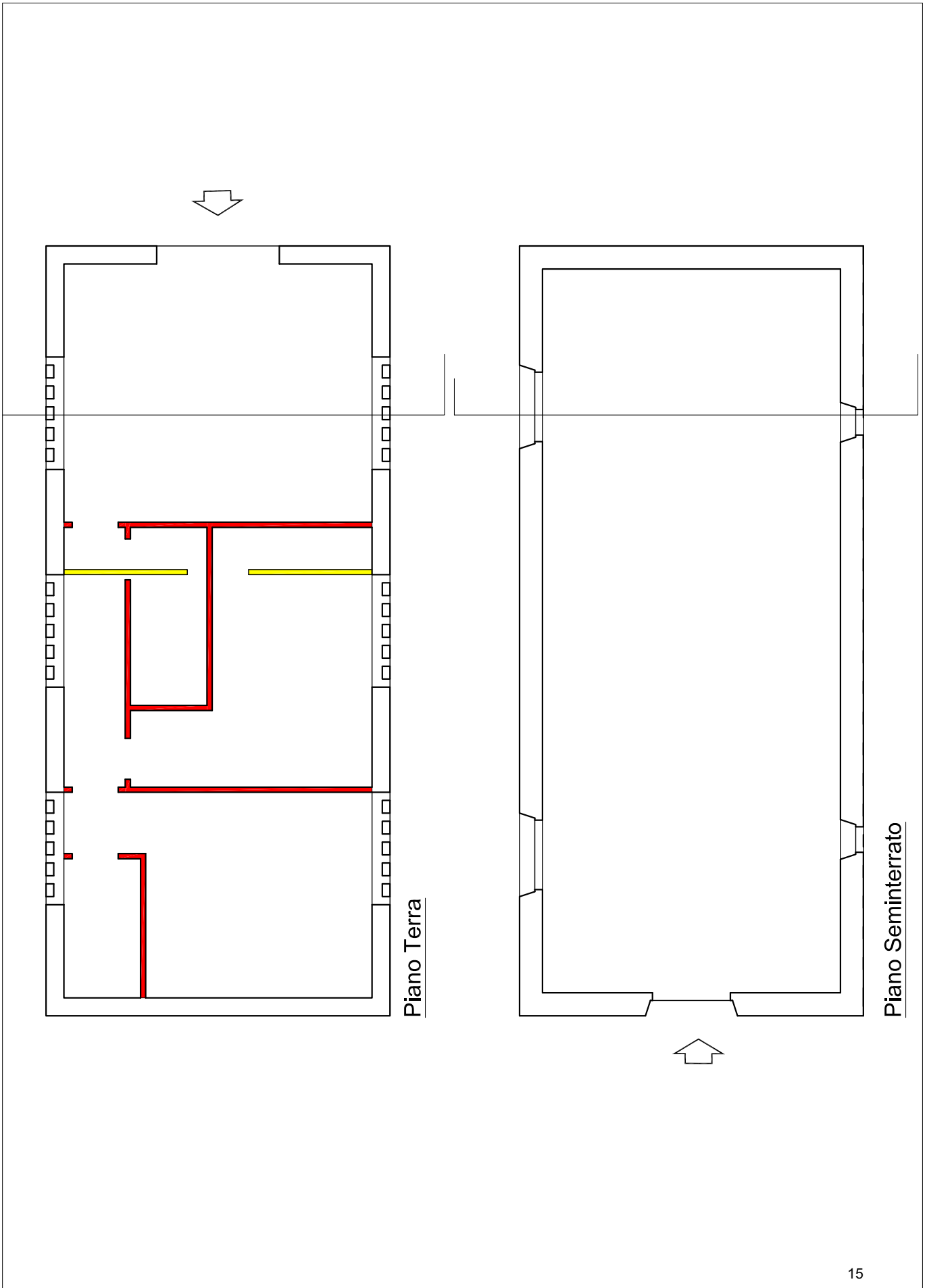

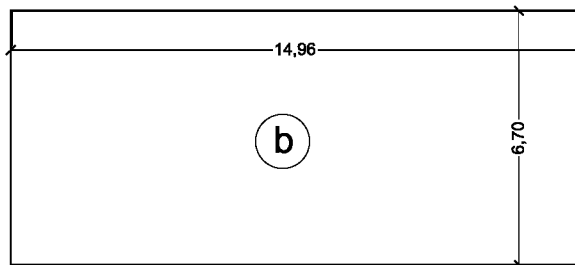
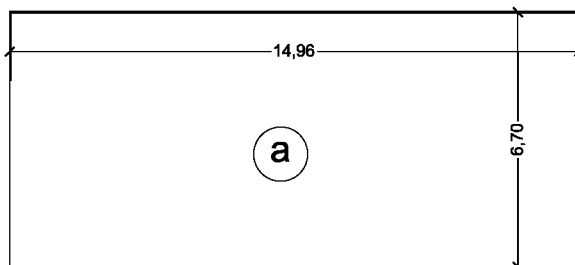
**PIANO TERRA****PIANO SEMINTERRATO**

piano seminterrato	a) mq 100,23 x 3,90 h	= 390,90 mc
piano terra	c) mq 100,23 x 4,37 hm	= 438,00 mc
	Totale	= 828,90 mc

Volumetria invariata

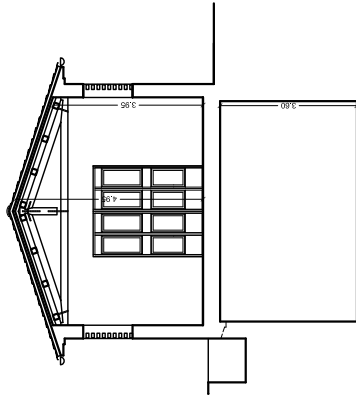

SEZIONE A-A

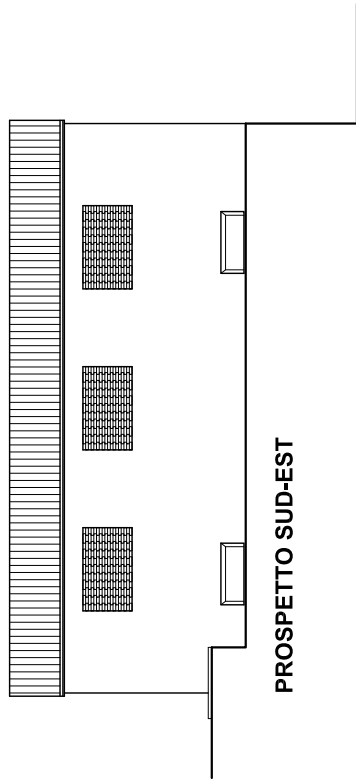

PROSPETTO SUD-EST

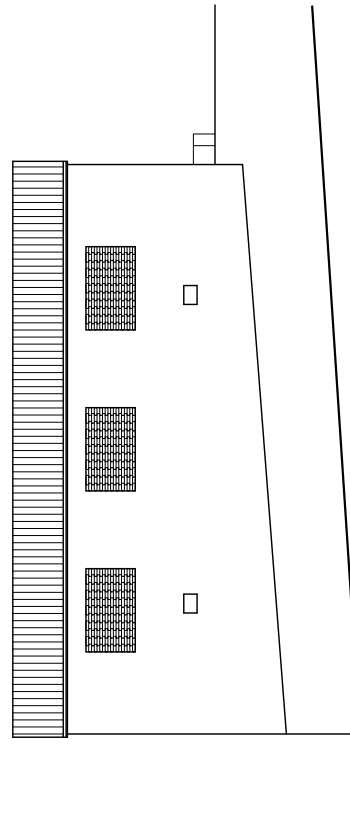

PROSPETTO NORD-OVEST

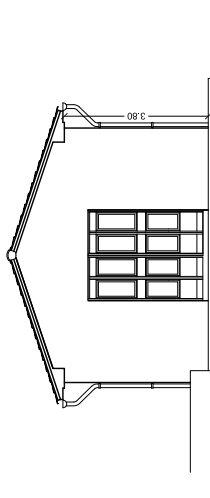

PROSPETTO SUD-OVEST

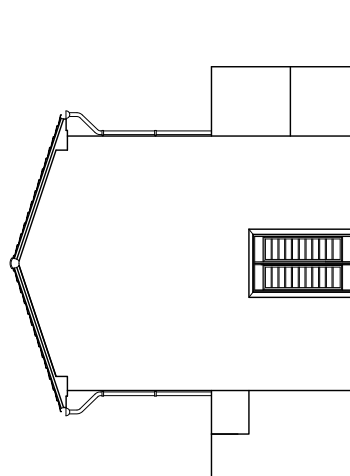

PROSPETTO NORD-EST

Volume da demolire



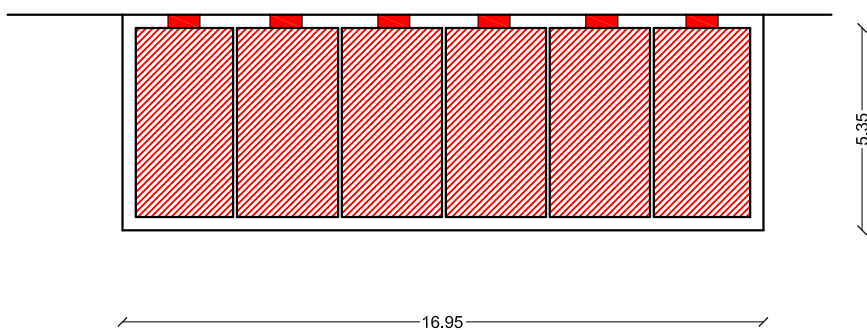

Volume da demolire



PROSPETTO NORD-EST

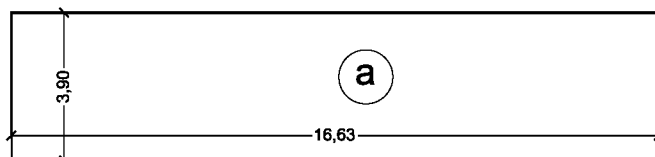

PIANO SEMINTERRATO

a) mq 64,87 x 2,45 h = 158,93 mc

Volumetria in demolizione